

ACCOUNT^{ability}

EASE^{of use}

data driven
DECISIONS



INFORMATION at your finger tips . . .

ONE TOUCH SOLUTION

to make your **ORGANIZATION** more **ACCOUNTABLE**



BETC InTouch data

www.braxtonconsulting.net

Attendance Tracking

BETC InTouch Data allows the user to enter an individual into the management system and generate a badge that can be scanned by a bar code reader. Student attendance is seamlessly tracked and can be captured daily, monthly, or annually. The system also allows attendance based invoice generation.

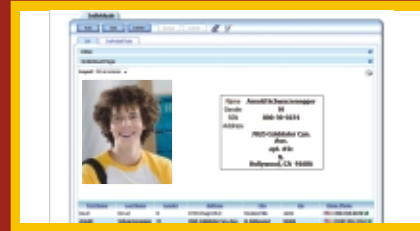

Can you imagine the day when educators and workforce development providers are able to resource student and client grades, attendance records, test scores, and key contacts (parents, employers, case workers, etc.) from a database?

We live in an increasingly data-driven world. Student and client performance is measured in numbers like attendance, performance on standardized tests, budgeting figures, satisfaction surveys, and so on. But most schools, not-for-profit organizations, and workforce development agencies lack the systems and tools to effectively track and maintain the data that is gathered.

BETC has developed the perfect solution for maintaining student information in a central database. The system is BETC InTouch Data. BETC InTouch Data is a web based database application that facilitates the tracking of individual and group information, grades (if needed), assessment results, and attendance. Students / Clients are enrolled in the system and assigned an identification badge. The identification badge allows staff to scan the badge for student attendance to classes, sessions, and events.

Assessment Tracking

In an environment where educational institutions, workforce development agencies, and government agencies are now forced to make decisions that are driven by data, BETC InTouch Data allows users to gather assessment data and report individual and group results.

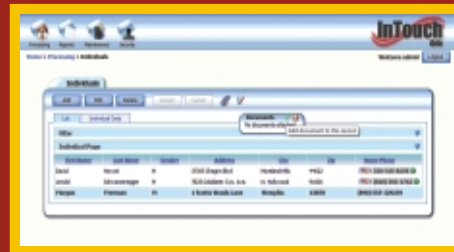

Log and Tickler System

One of the most frustrating jobs that teachers, career coaches and case workers have is tracking the contact made with parents, students, clients, and other stakeholders. Furthermore, some jobs call for staff to conduct follow-up phone calls. BETC InTouch Data has a built in log and ticker. The log allows staff to track all contacts made with individuals enrolled in the system. The tickler system allows staff to schedule contact whenever the contact needs to be made and will generate an E-mail reminder for the staff person.

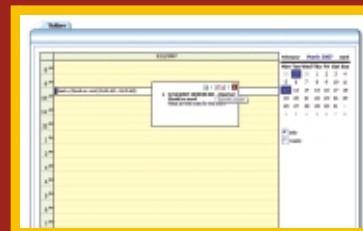

Requirements for using BETC InTouch Data

BETC InTouch Data is an Internet based solution requiring a connection to the Internet of at least 90kps (preferably broadband, as this is a data driven application) and Internet Explorer 6.0 or higher.

Alternative versions of BETC InTouch Data are available to run on internal intranets. Pricing may vary.

Reporting

The system will generate reports capturing individual and group services and total hours of service. Additionally, the system will also capture grade point averages for each marking period and the school year for the total group or by school, and capture attendance and test scores for the group or individual.

