

LeapTrack® Assessment & Instruction System

Grades K – 5

Providing personalized learning paths to accelerate student mastery of state standards



Meets NCLB Guidelines

Now available in version 4.0



How does the LeapTrack system accelerate student learning in mixed-ability classrooms?

- Promotes success for all students through ongoing formative assessment and differentiated instruction aligned to state content standards in Reading, Math, and Language Arts
- Differentiates instruction with personalized learning paths based on system-generated assessment results
- Prevents learning gaps with engaging, motivating instructional content and LeapTrack alerts that signal need for early intervention
- Strengthens communication about student progress with easy-to-use reports for parents, teachers, and school and district administrators
- Provides hands-on learning experiences with standards-based, interactive content libraries and portable personal learning tools (PLTs)

Learn more about our latest efficacy research by visiting www.LeanFrogSchoolHouse.com/research

Research Shows

The LeapTrack System Promotes Substantive Achievement Gains

In a seven-month, independently controlled study*, funded by the Department of Education, third-grade students using the LeapTrack system showed average gains of 16%, while control-group students showed average losses of 10%.

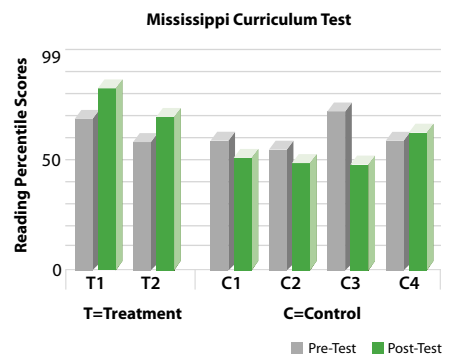

*Independently conducted by Delta State University

3 Steps to Success with the LeapTrack® System

With the LeapTrack system's 3-step model, teachers can quickly and continuously assess students' skills, pinpoint areas for improvement, and create individualized lesson plans for every student.

1 Assess

Teachers can easily and effectively assign standards-based formative assessment using the system's management software and the award-winning LeapPad® and Quantum LeapPad PLTs.

2 Report

In seconds, the LeapTrack system identifies areas of strength and improvement needed—reporting in individual and aggregate formats. The system delivers just the right amount of information for educators to quickly analyze and communicate student progress.

3 Prescribe

Unique personal learning paths are prescribed for every student based on individual assessment results. Standards-based instructional content is brought to life with the engaging portable PLTs.

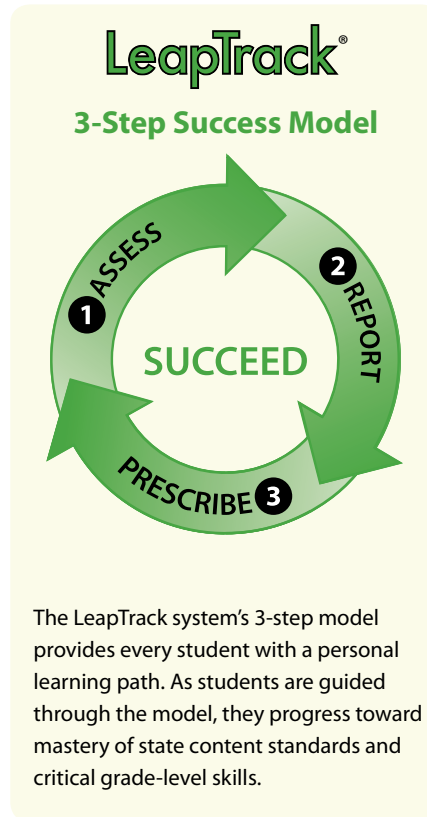

Instructional Focus

Formative Assessment
Differentiated Instruction
Special Education
Summer School / Afterschool
English Language Development

Funding Sources

Title I
IDEA
21st Century Learning Center Grants
Math and Science Partnerships
Reading First
Title III
Comprehensive School Reform

Complementary Products

The following interactive books log with the LeapTrack system:
All Around Me Storybook Series, p. 35
Phonemic Awareness Series,
pp. 32 – 33
Read-It-All!™ Series, pp. 44 – 45
Reader Rabbit® Phonics Books, p. 49
Transitional Reading Series, p. 41

Support Services

Support Services can help you improve student achievement while meeting state standards. With our experience in thousands of classrooms across the country, we can help ensure an implementation that meets your needs. See p. 54.

Research Shows

Formative assessment helps reduce achievement gaps while raising student performance overall.

WHAT'S NEW

For upcoming products, research, and special offers, visit:
www.LeapFrogSchoolHouse.com/NEW

 Experience the LeapTrack interactive demo at www.LeapTrack.com



LeapTrack® Assessment & Instruction System

Easy Classroom Management

Now it's easier than ever to deliver formative assessment and differentiated instruction, while tracking student, class, school, and district progress. An intuitive interface supports efficient classroom management of assessment and instruction, quick review of student results, and close monitoring of student progress.

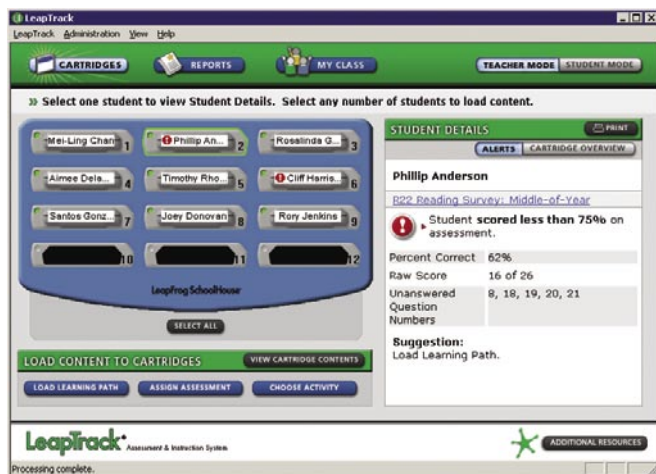

Assess Progress and Prescribe Instruction

Quickly view important student performance data, assign content, and refresh student learning paths. The LeapTrack alerts signal the need for early intervention.

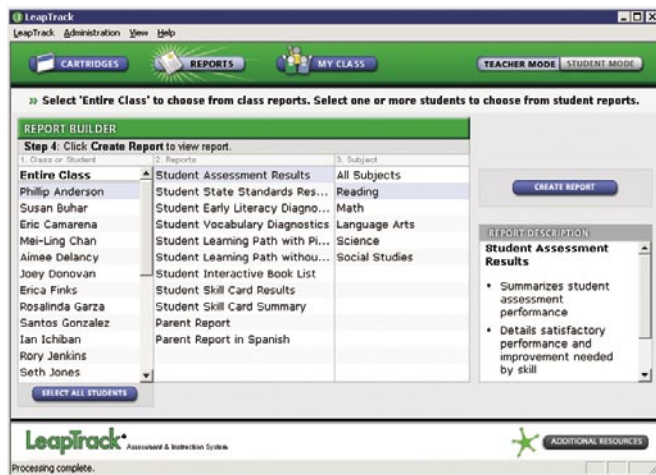

Generate Instant Reports

Immediately generate reports showing progress toward state standards at the student, class, school, and district levels. More than 20 reports are available.

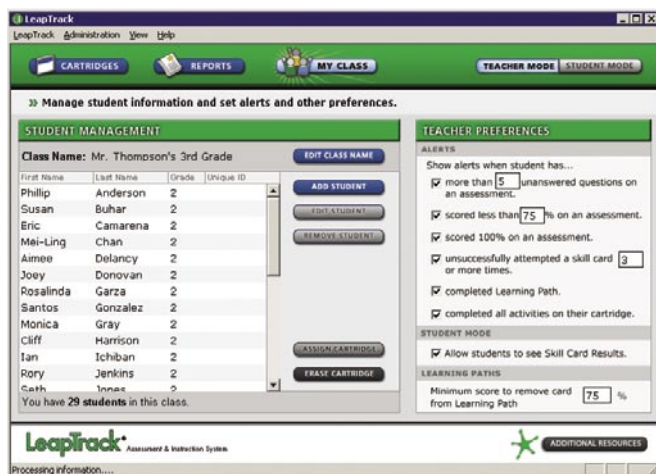

Manage System Tasks

Manage many of the system's important day-to-day operating tasks and keep student information up-to-date.

Instant Feedback and Personal Learning Paths

The LeapTrack system's **Report Builder** makes searching and assessing student progress more manageable and efficient than ever. Easy-to-use reports quickly outline student learning needs and areas of strength, as well as student performance against key state content standards. Reports are available at student, class, school, and district levels. Reports for parents are also provided.

Student Assessment Results
READING
Assessment Summary (Select an assessment to view details.)
 Assessment Description: R22 Reading Survey: Middle-of-Year
 Date: 11/11/03
 No. Correct: 22
 Total: 25
 % Correct: 88.00%
 Score: 22 of 25
 Grade: 3rd
 School: Washington Elementary School
 District: Jackson City School District
 Date: 09/23/2005, 11:12 AM

Student Assessment Results

This report helps you plan student intervention and manage students within the LeapTrack system.

Class State Standards Results
MATH
Assessment Summary (Select an assessment to view details.)
 Assessment Description: R22 Math Survey: Beginning-of-Year
 Date: 08/19/05
 No. Correct: 14
 Total: 15
 % Correct: 93.33%
 Score: 14 of 15
 Grade: 3rd
 School: Washington Elementary School
 District: Jackson City School District
 Date: 09/23/2005, 11:12 AM

Class State Standards Results

This report provides information you can use to measure class progress against grade-level standards and instructional targets. The report also details by each standard the students who need improvement, making group instruction easier for the teacher.

Parent Report
LANGUAGE ARTS
Assessment Summary (Select an assessment to view details.)
 Assessment Description: Second Grade Language Arts Survey: Beginning-of-Year
 Date: 08/19/05
 No. Correct: 15
 Total: 15
 % Correct: 100.00%
 Score: 15 of 15
 Grade: 2nd
 School: Washington Elementary School
 District: Jackson City School District
 Date: 09/23/2005, 11:12 AM

Parent Report

The Parent Report communicates student performance to parents and guardians. Available in English and Spanish, it is an excellent way to provide feedback on a student's level of achievement.

get more info: www.LeanTrackSchoolHouse.com

LeapTrack
 Assessment & Instruction System

Susan Buhar
 Class: Mr. Thompson's 3rd Grade 2005-2006
 School: Washington Elementary School
 District: Jackson City School District
 Date: 09/23/2005, 03:56 PM

	Skill Cards Prescribed	Skill Cards Successfully Completed	Skill Cards Remaining
Reading	16	0	16

READING:

- Yellow R31** Recognize Regular Long Vowel Sounds
- Yellow R22** Use Context to Derive Word Meaning
- Pink R14** Derive Word Meaning
- Pink R30** Use Context to Determine Word Meaning
- Yellow R3** Understand Characters and Their Feelings
- Yellow R4** Understand Main Idea and Details

Copyright © 2001-2005 LeapFrog Enterprises, Inc. All rights reserved. Page 1 of 3

Student Learning Path with Pictures Report

Personal Learning Paths

Deliver on the promise of differentiated instruction with the LeapTrack system's personal Student Learning Paths. In the Student Learning Path with Pictures report, every student receives an individual lesson plan in the form of a personalized report. And the report provides students with a visual guide to the skill cards to support independent learning with the LeapTrack system. A text-only report is also available.

Experience the LeapTrack interactive demo at www.LeanTrack.com

GRADES K – 5

LeapTrack® Assessment & Instruction System

Meeting the needs of mixed-ability classrooms



LeapTrack Kit Components:

LeapTrack Management Software is available for Apple® Macintosh® computers or computers using Microsoft® Windows®. Please see our website for a list of important system requirements and installation options.

Standards-based content for multiple student levels in each classroom kit includes:

- **Assessment books** for Reading, Math, and Language Arts. Additional assessments for early literacy, vocabulary diagnostics, and practice tests (types of assessments included vary by grade level)
- **Skill cards** for engaging interactive instruction across the content areas

Interactive decodable books for grades K – 2 for additional decoding practice

Additional interactive libraries: more than 150 interactive books available from LeapFrog SchoolHouse (see sidebar on p. 9 for the libraries that log within the LeapTrack system)

Personal learning tools (PLTs) deliver engaging, interactive, and supportive learning experiences.

Student cartridges read and write assessment and instructional content.

The LeapPort™ cartridge station transfers data between the computer and the student cartridges.

The Classroom Handbook and the Installation Guide each support effective classroom implementation of the LeapTrack system.

The Getting Started Video contains step-by-step instructions for implementing and using your LeapTrack system.



For exact LeapTrack kit configurations, visit www.LeapTrack.com

LeapTrack Assessment & Instruction System Pricing

Grade-Level Classroom Kits

Available for grades K – 5. Each kit includes content for multiple learning levels in Reading, Math, and Language Arts. For exact kit configurations, visit www.LeanTrack.com.

with 12 PLTs*						\$ 4,395
Grade K	Grade 1	Grade 2	Grade 3	Grade 4	Grade 5	
WIN 96400-001	96401-001	96402-001	96403-001	96404-001	96405-001	
MAC 92700-001	92701-001	92702-001	92703-001	92704-001	92705-001	
w/o PLTs						\$ 3,695
Grade K	Grade 1	Grade 2	Grade 3	Grade 4	Grade 5	
WIN 96400-000	96401-000	96402-000	96403-000	96404-000	96405-000	
MAC 92700-000	92701-000	92702-000	92703-000	92704-000	92705-000	

K – 5 Resource Room Kits

Designed for special education programs, libraries, and afterschool programs.

with 12 PLTs*	WIN 96418-001	MAC 92718-001	\$ 6,195
w/o PLTs	WIN 96418-000	MAC 92718-000	\$ 5,495

LeapTrack Cartridge Components

Student cartridges	Box of 12	WIN 96341	MAC 90724	\$ 324
	Box of 3	WIN 96342	MAC 90725	\$ 81
LeapPort™ cartridge station		690-00187		\$ 450

To purchase additional PLTs, see p. 7.

Optional installation services available. See p. 54 for more information.

*with headphones, AC adapter, and batteries

Support Services

On-site professional development, installation support, coaching, and other support services are available for the LeapTrack system. See p. 54 for details.

For information on state-specific classroom kits and pricing for replacement skill cards, assessment books, and other components, visit www.LeanTrack.com



Educators say:

“With the LeapTrack system, I’m able to quickly and easily assess every student. Then I’m given a learning path for each student that addresses his or her specific learning needs. I have a teaching resource that keeps students effectively engaged.”

Steve Hartley, Teacher and Technology Coordinator
E.R. Sheldon Elementary School, Fairfield, CA

Experience the LeapTrack interactive demo at www.LeanTrack.com

